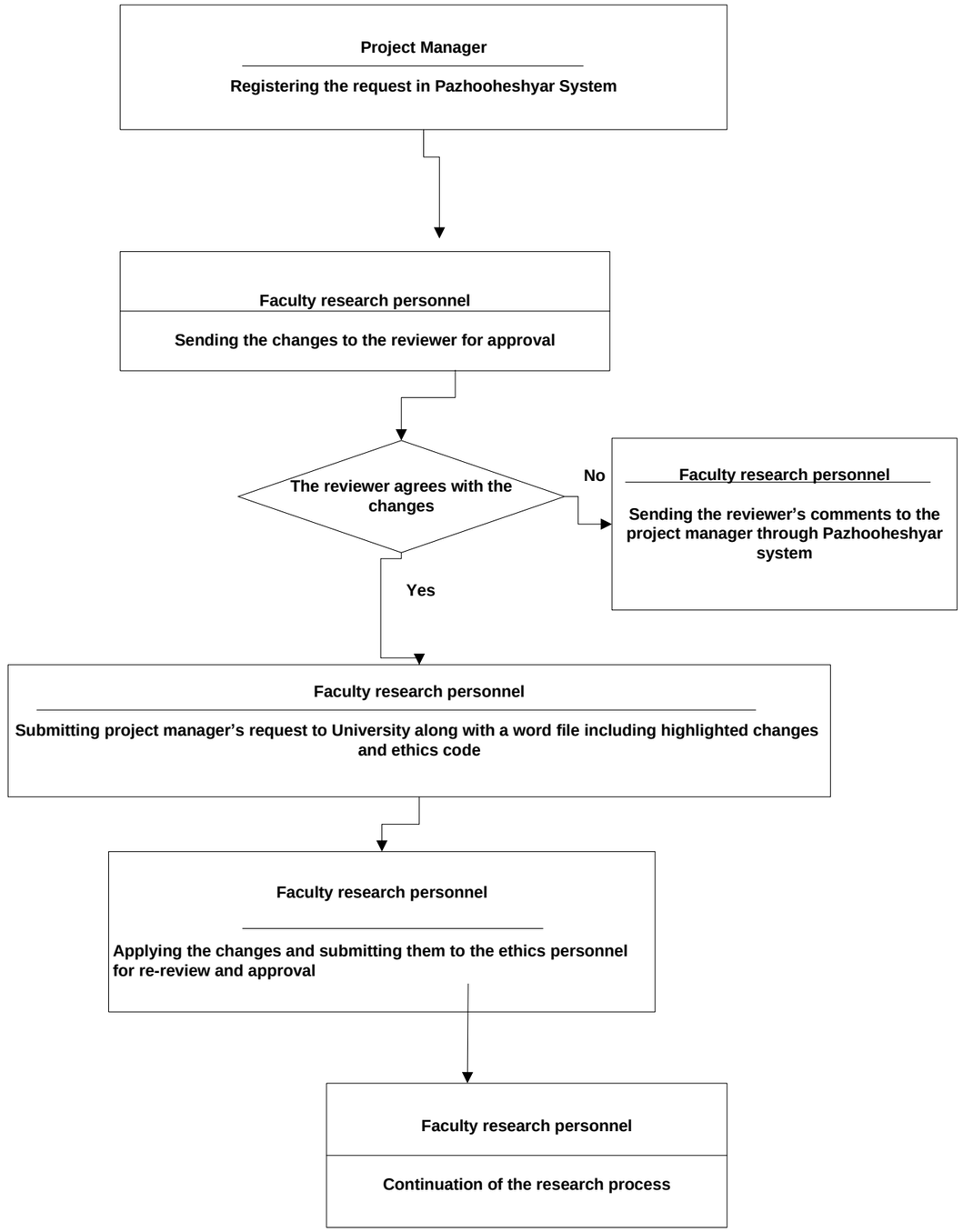Process of making changes to approved or ongoing research projects